

Claudio Monteverdi

Combattimento

di Tancredi et Clorinda

Ottavo libro di madrigali (1638)

Violini

Violini

2

Violino I

6

Testo

Violino II

6

al para - go - ne.

13

4

Trotto del Cavallo.

23

28

32

35

19

19

[57]

Testo
passaggio bellicoso grave

i-ra accende,

[66]

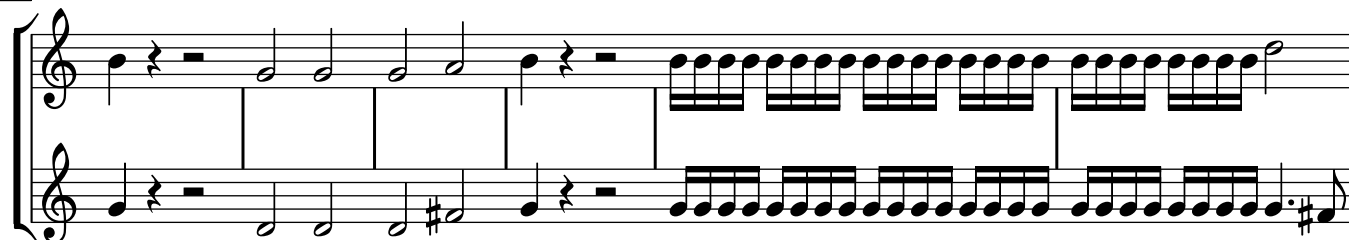

[72]

Sinfonia
passaggio più ristretto

[82]

15
Testo
me-mo - ran -

15

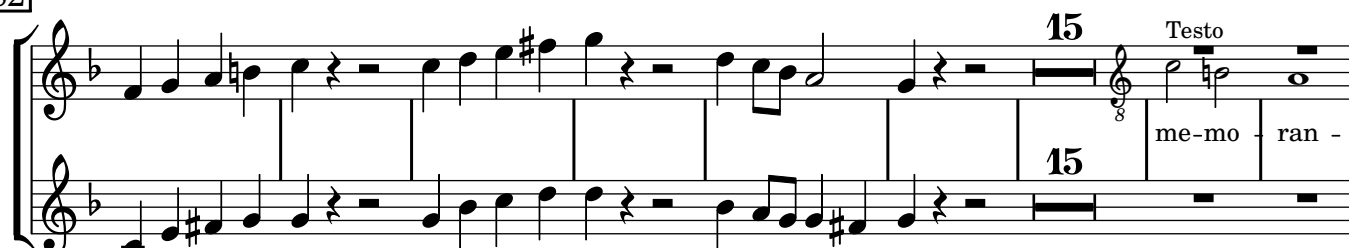

[105]

passaggio ristretto

de.

[113]

17
Testo
Principio della Guerra

me - mo - ria.

17

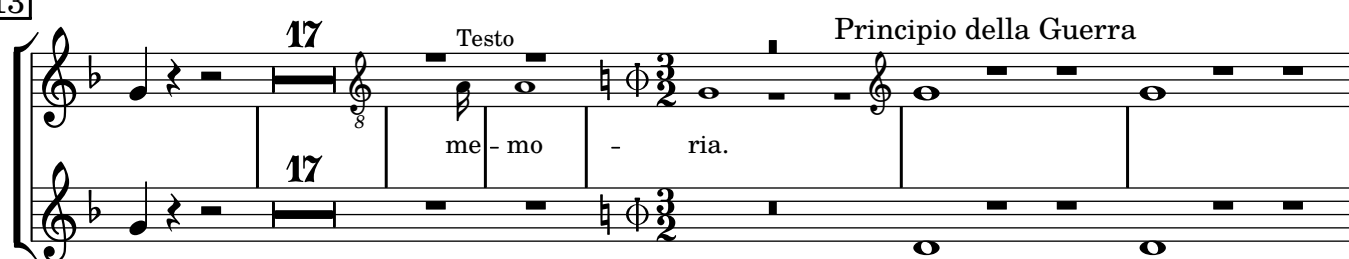

136

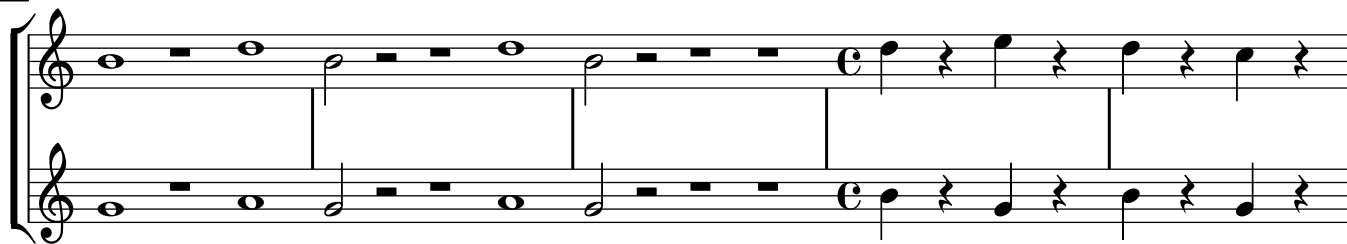

141

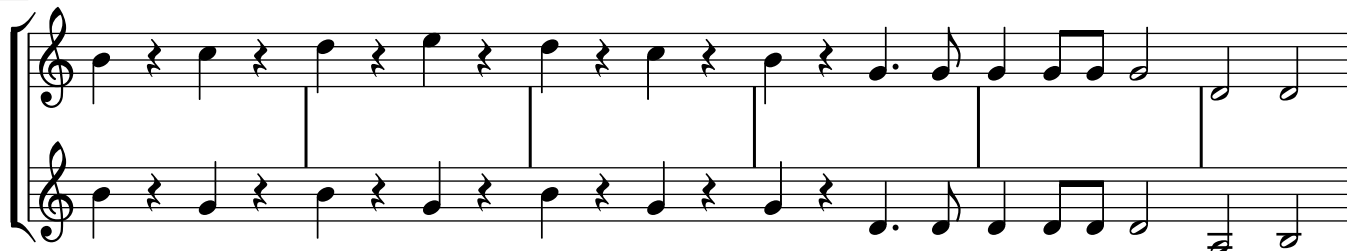

147

151

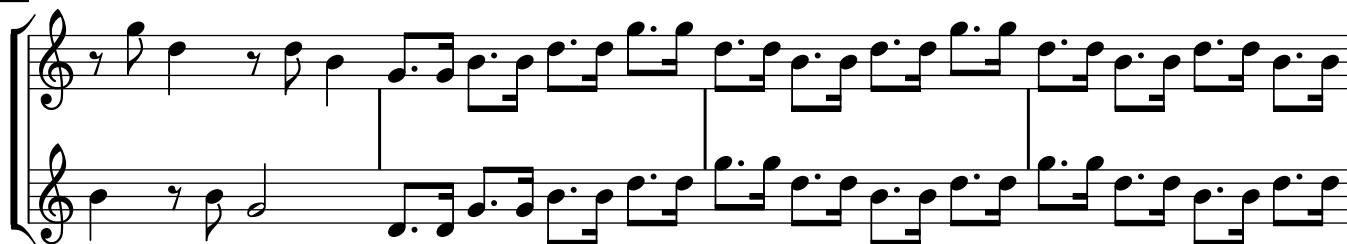

155

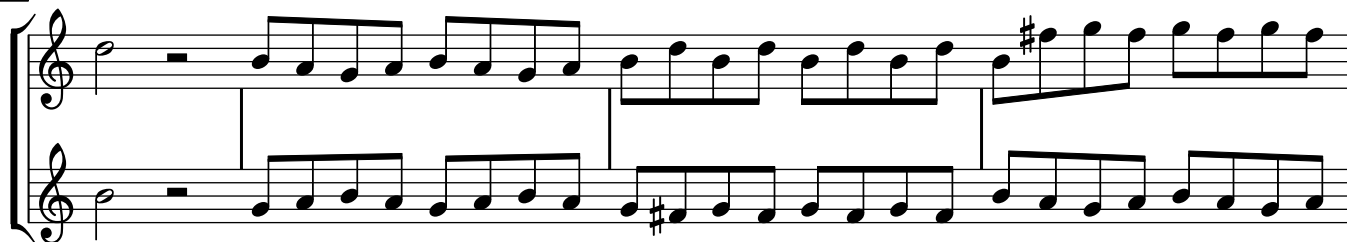

159

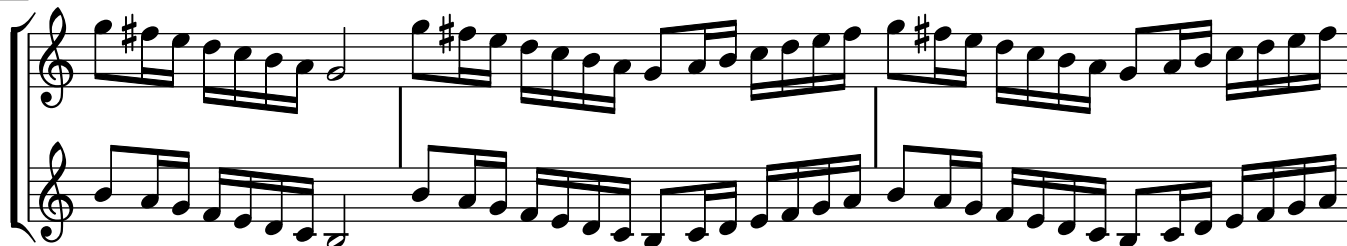

162

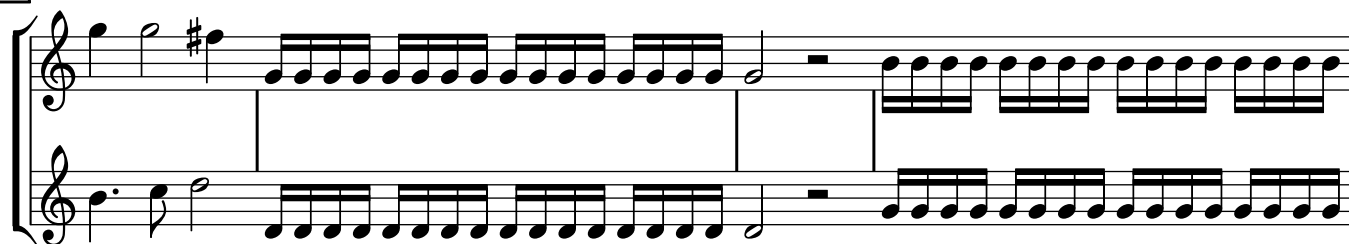

166

170

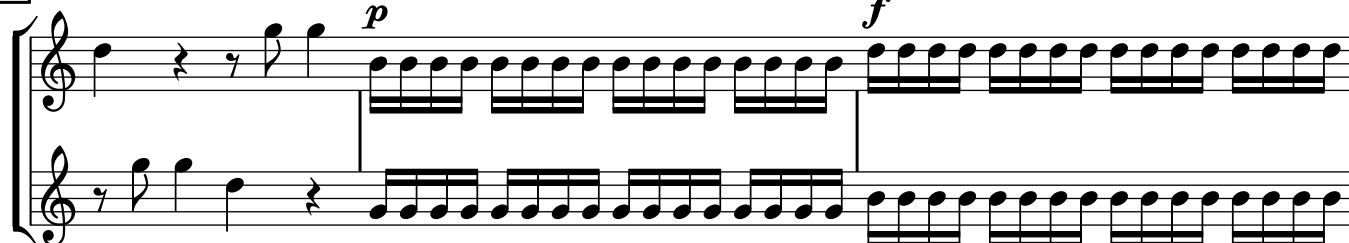

173

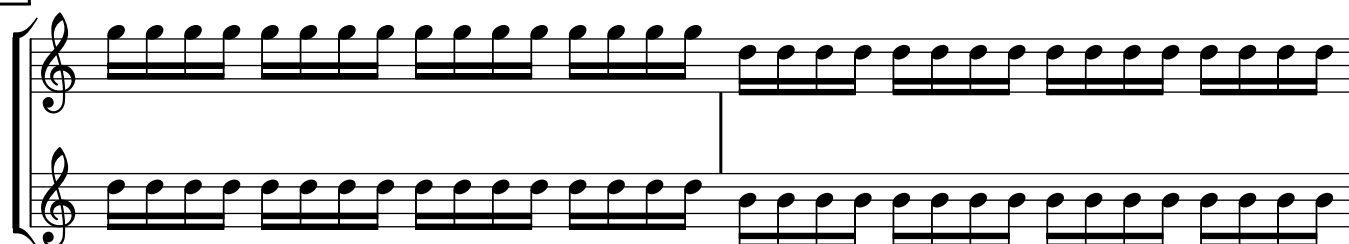

175

Qui vanno lasciati gli archi, & si strappano le corde con duoi deti

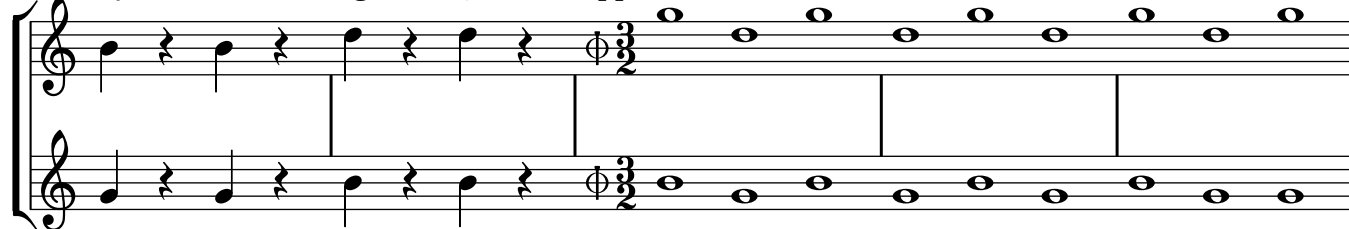

180

Guerra

qui si ripiglia l'arco

190

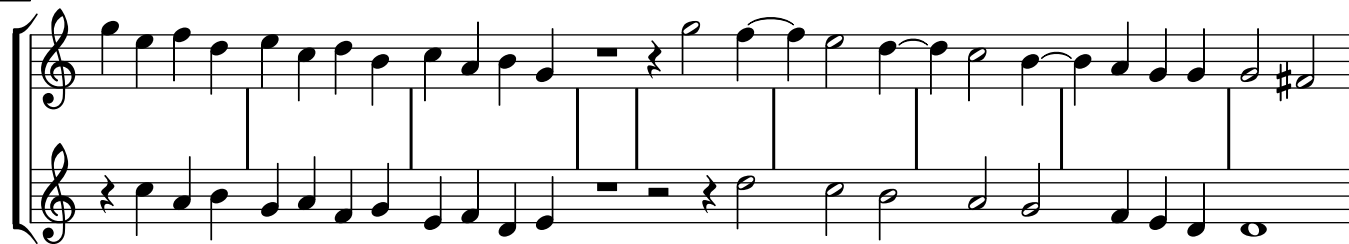

199

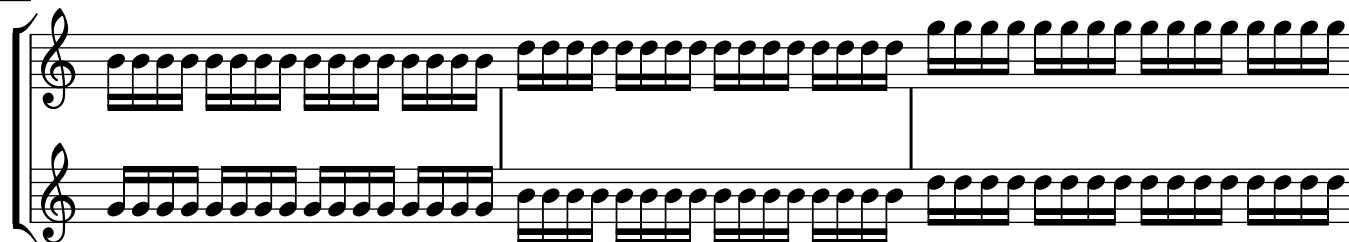

202

209

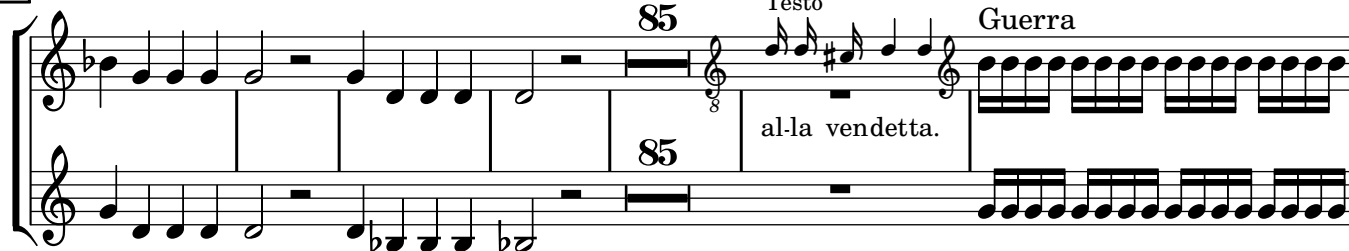

300

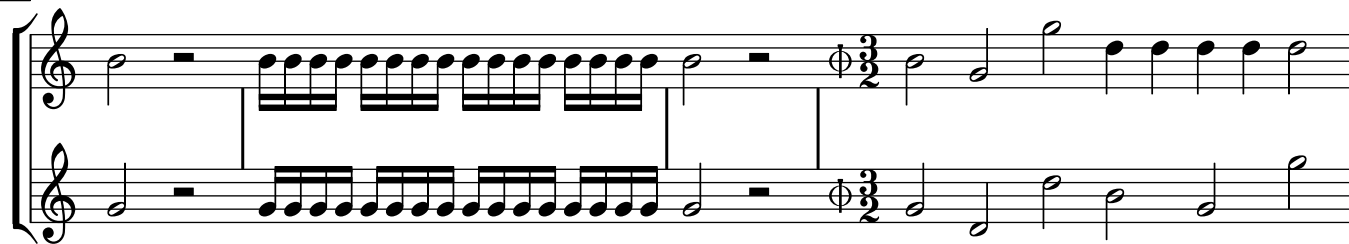

304

307

p

310

f *f* *p*

314

forte 45 45 Testo
morte an - cel - la.

365

arcata sola *f* *p* *f* *p* *f* *p*

376

f *p* *f* *p* *f* *p* 54 54 Testo
dir pare-a:

439

soave arcate Questa nota va in arcata morendo

Combattimento di Tancredi et Clorinda

Libro ottavo de madrigali

Torquato Tasso (1544 – 1595)

Viola

Claudio Monteverdi (1567 – 1643)

6
Viola
Testo
al para - go - ne.

13

4
Trotto del Cavallo.

22

27

31

34

37

19
Testo
passaggio bellicoso grave
i - ra accen - de,

62

70

Sinfonia

[76]

passaggio più ristretto

[84]

15

Testo

[106]

passaggio ristretto

[113]

17

Testo

Principio della Guerra

[135]

[139]

[143]

[148]

[152]

[155]

[158]

[illegible]

Qui vanno lasciati gli archi, & si strappano le corde con duoi deti

Guerra qui si ripiglia l'arco

[illegible][illegible]

298

Testo Guerra
al-la ven-det-ta.

302

306

309

p *f* *f*

312

p *forte*

315

45 Testo
mor-te an-cel - la.

365

arcata sola
f p f p f p

375

f p f p f p f p 54

438

Testo soave arcate Questa nota va in
dir pare-a: arcata morendo

Claudio Monteverdi

Combattimento

di Tancredi et Clorinda

Ottavo libro di madrigali (1638)

Basso Continuo

Basso Continuo

2

B. c.

11

19

25

29

33

36

41

49

59

68

148

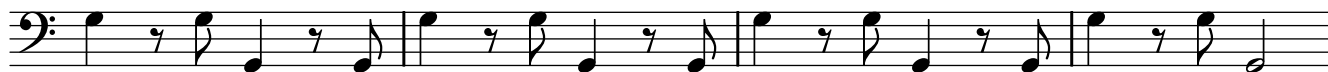

152

155

158

161

164

168

171

173

175

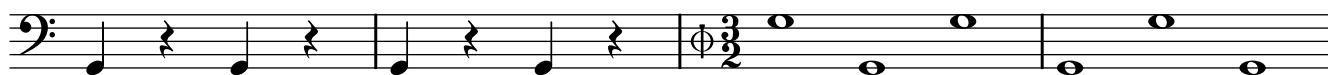

179

[illegible]

The bass line of 'The Rose Tree' is written on a single staff in bass clef. It begins with a series of eighth notes: G2, A2, B2, C3, D3, E3, F3, G3. This is followed by a series of eighth notes: A3, B3, C4, D4, E4, F4, G4, A4. The melody then continues with a series of eighth notes: B4, C5, D5, E5, F5, G5, A5, B5. The piece concludes with a series of eighth notes: C6, D6, E6, F6, G6, A6, B6, C7.

[illegible][illegible][illegible]

The bass line of 'The Rose Tree' is written on a single staff in bass clef. It consists of 12 measures. The first four measures are quarter notes: G2, A2, B2, and C3. The next four measures are half notes: D3, E3, F3, and G3. The final four measures are quarter notes: A3, B3, C4, and D4.

The bass line of 'The Rose Tree' is written on a single staff with a bass clef. The melody consists of the following notes: G2 (half note), G2 (half note), a whole rest, F2 (quarter note), E2 (half note), D2 (half note), C2 (half note), B1 (half note), a whole rest, A1 (quarter note), G1 (half note), F1 (half note), E1 (half note), and D1 (half note).

[illegible]

282

292

300

304

307

310

313

316

326

335

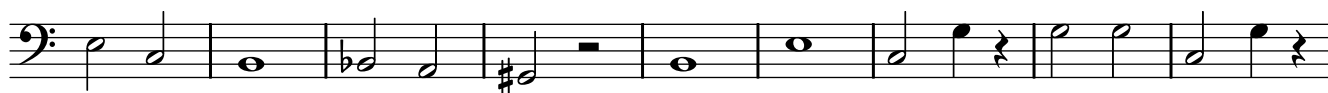

The bass line of 'The Rose Tree' is written on a single staff in bass clef. The notes are: G2 (half note), A2 (half note), B1 (half note), G2 (half note), F2 (half note), E2 (half note), D2 (half note), C2 (half note), B1 (half note), A2 (half note), G2 (half note). The key signature has one flat (Bb).

[illegible]

The bass line of the song is written on a single staff with a bass clef. It consists of 12 measures. The notes are: G2 (half note), G2 (half note), G2 (half note), F2 (half note), E2 (quarter note), D2 (quarter note), C2 (quarter note), B1 (quarter note), A1 (half note), G2 (half note), F2 (half note), and E2 (half note). The key signature has one flat (Bb), and the time signature is 4/4.

[illegible]

[illegible]

